

# Dark Depths II

A Bass Trombone Routine or Low Builder for Tenor  
Designed to work but not fully exhaust an advanced (high school- college)  
level player, or act as maintenance for a professional.

Alex Knutrud

**A** Diving Slurs- Deep Opening: Keep this as warm as possible. Resonance is the most important. The air is constant- Don't think of changing it, as much as continuing it flowing.

13

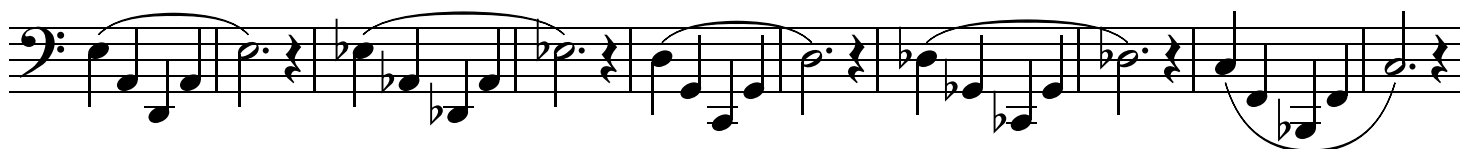

23

**B** Switchbacks in and out of the valve- Try these as lyrical as possible, without pushing the air. Keep the flow natural and relaxed.

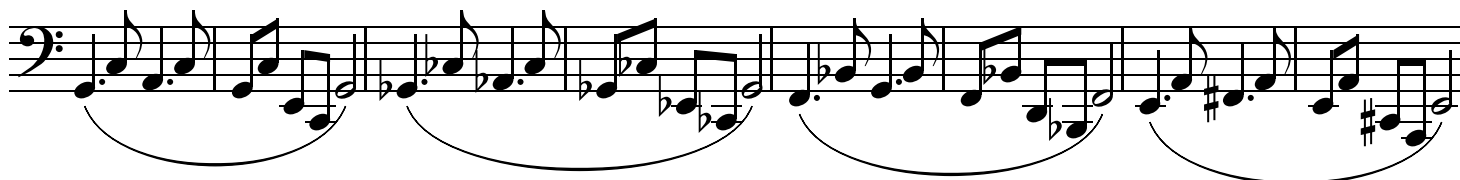

31

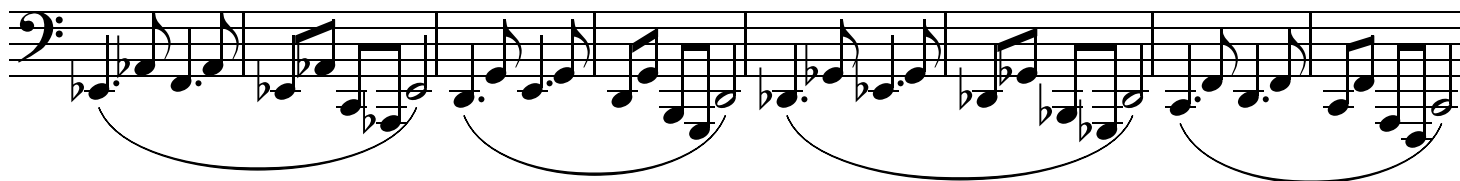

39

**C** Stairtrap Patterns- Practice these twice at least, once slurred, and once with legato tongue.

43

47 **D** Diving Slurs in 6ths. Play with a warm sound and strive for a solid core in your buzz throughout. <sup>2</sup>

57

67

71 **E** Godslurs- Don't allow accents to occur on the triplets. Blow through them loosely.

75

79 **F** Corner Check- You can't just learn how to blast pedal range. You have to practice controlling it. These will really test your mental and embouchure agility in this range.

85 *ff pp ff pp mf ff pp ff pp mf*

91 *ff pp ff pp mf ff pp ff pp mf*

*ff pp ff pp mf ff pp ff pp mf*

97 **G** Tongue Repeater- Basement addition- Make sure your sustain is like a legato slur, and slowly<sup>3</sup> allow your tongue to interrupt the air. Transition to articulated notes towards the end.

105

113

Blossom Dives (deep) - Try and keep the air going from cool to warm as you dive, but don't let up on it. Keep the buzz going, and don't release your corners.

121 **H**

125

129 **I** Cross Slurs: These should be kept flowing as much as possible, with a sustain and reactive sustain. Don't 'grip' the mouthpiece as much as you can. Keep things relaxed and flowing.

135

141

147 **J** V Slurs: Use the movement of the slide to assist your dive into the lower range.

151

6
