

Streak150- Unit 3: Clarity

Days 21-30

This third unit is based upon that which we all desire within the world of trombone- a clear and unchained control of our sound. Keep in mind throughout all of this the following:
Clarity is the ability for a note's beginning, middle, and end to speak effortlessly.
In GIVING UP CONTROL we unbridle each note from tension, and with practice, can create a clear and uninterrupted cleanliness of sound.

Day 1: 25 min- Spend 10 minutes on A- B, going back and repeating as needed, then go to J

Day 2: 30 min- As above, but to K.

Day 3: 40 min- whole packet

Day 4: 40 min- whole packet

Day 4: 40 min- whole packet, but start with B, and then return to A.

Day 6: 40 min- whole packet

Day 7: 40 min- whole packet

Day 8: 30 min- A-D, then Self Test

I **** Highly**** recommend a mouthpiece Rim and Mouthpiece for buzzing through here.

Alex Knutrud

A Quarter note at 60

Wind Pattern these against your hand or with a breath builder. The air should be immediate.

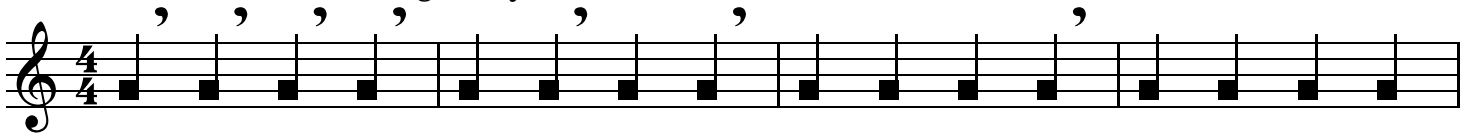

Begin with air attacks using 'ah' or 'hah' - NO TONGUE, the tongue stays LOW in the mouth. Use a mirror to make sure nothing moves- the air has to go STRAIGHT into the horn.

Once you play the next two lines with NO TONGUE, go back and use a LIGHT tongue. DON'T CHANGE YOUR AIR

21

B Descents. Quarter note at 72. Use mirror. These are annoying, but take your time, you'll thank me later.

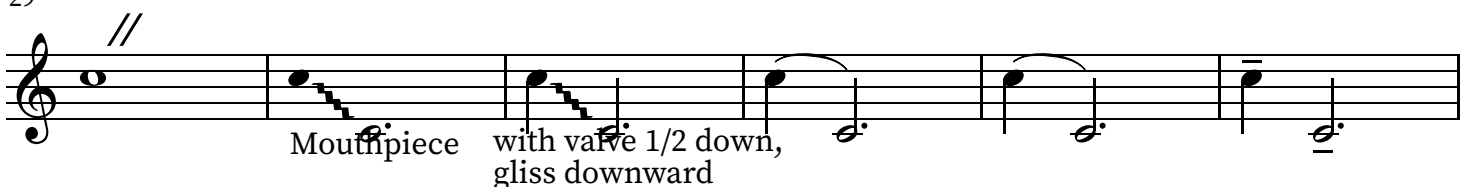

41

47

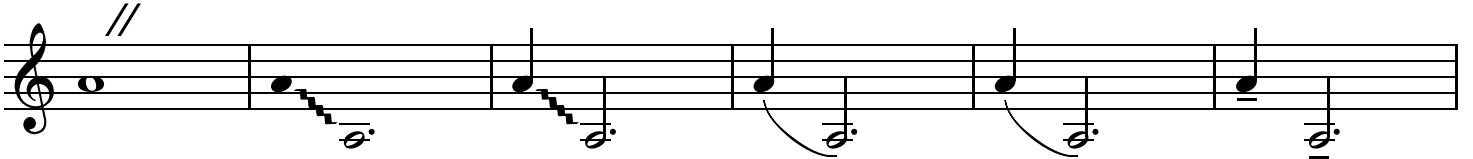

53

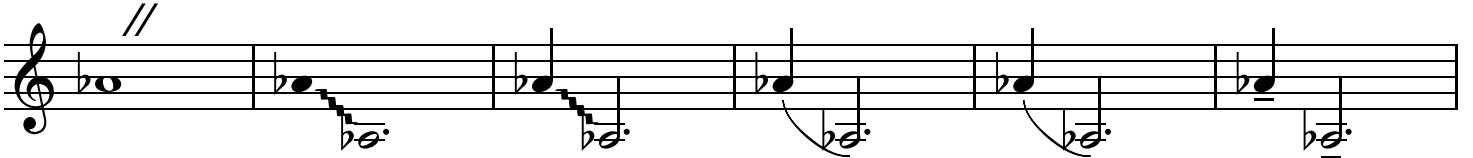

59

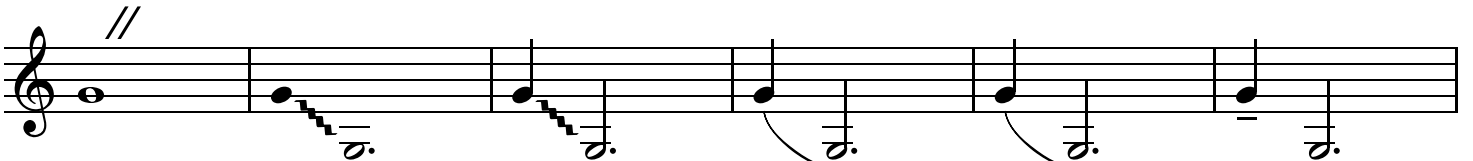

65

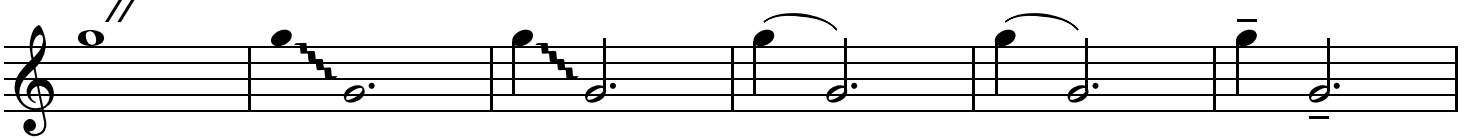

71

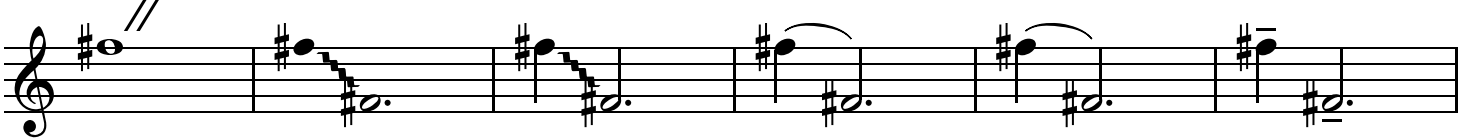

77

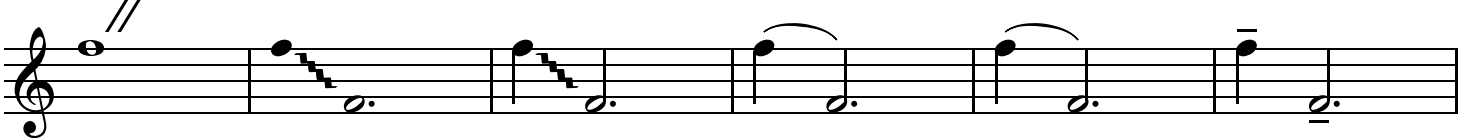

83

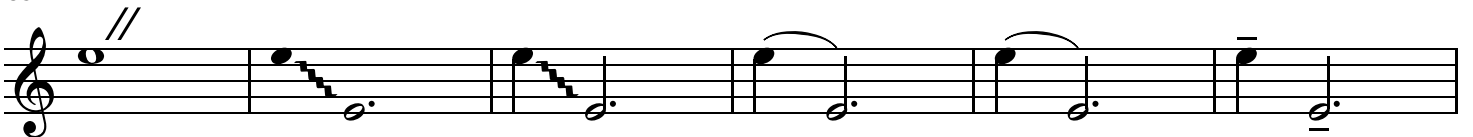

143 **D** The only thing moving within these patterns is the tongue. Make sure the jaw is still. Quarter note at 66

183 **E** These slurs represent a continuous air and sustain. Use your tongue as cleanly as you can, but only allow your tongue to move, and not the jaw. Quarter note at 72

192 **F** Zip Slurs are important for keeping your embouchure focused and still- this makes a difference in your clarity. Try these at Quarter note at 80

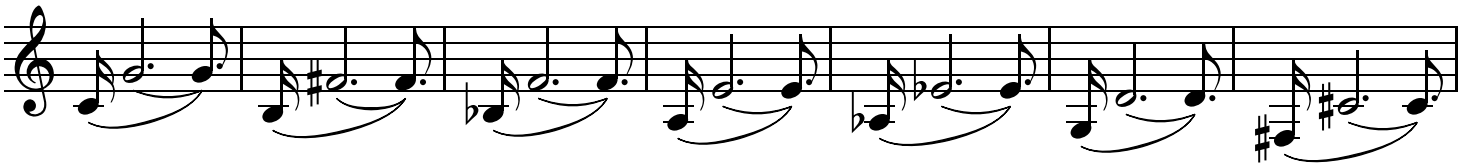

199

206

213

220 **G** Don't change anything here from the above, except your tongue will stop each slur. Keep things full, and experience the clean sound you've worked for.

227

234

Don't let anything move quickly here- your air needs to ride down smoothly and evenly. If you shift, keep it steady and smooth. Quarter note at around 72

241 **H**

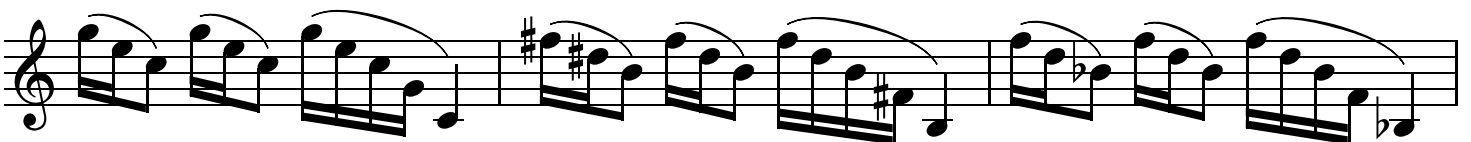

I

251

J

Do the first slur single tongued, and the second DOUBLE TONGUED. USE LOTS OF SUSTAIN. Don't try and 'peck' these clean with your tongue- keep them smooth instead. Quarter note at 60 or slower.

259

267

275

K

These slurs should be 'in line' for your embouchure- keep your descent air even. Be in control. Quarter note at 76

299

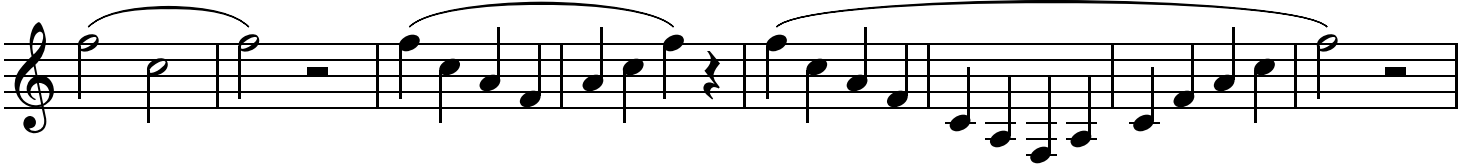

L

Power Segments: Now that you've worked the basics of clarity and control, these next few exercises will help you push. DO NOT allow your form to change as you speed up/extend to more difficult things. Trust in the form rather than allowing things to 'move about' to 'get the notes out'

307

310

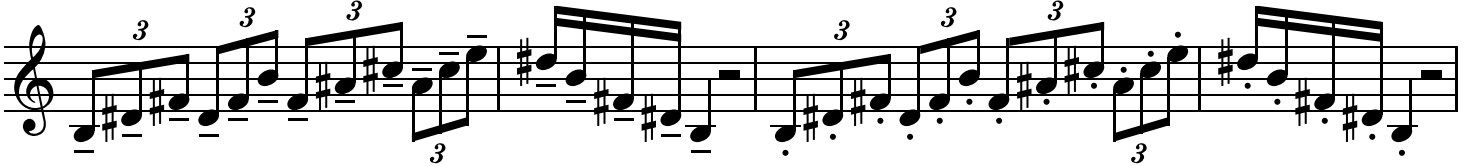

314

318

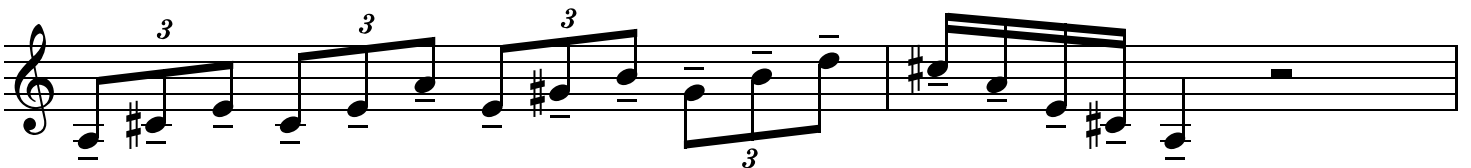

320

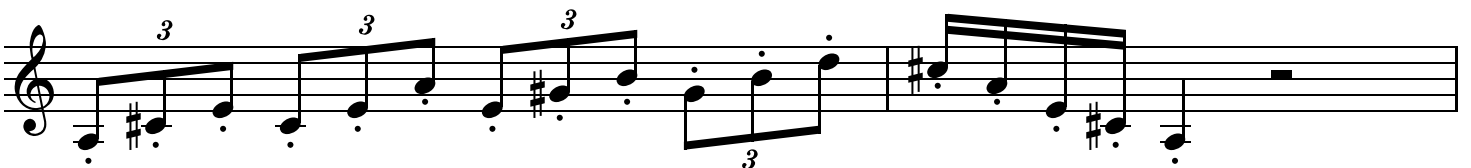

322

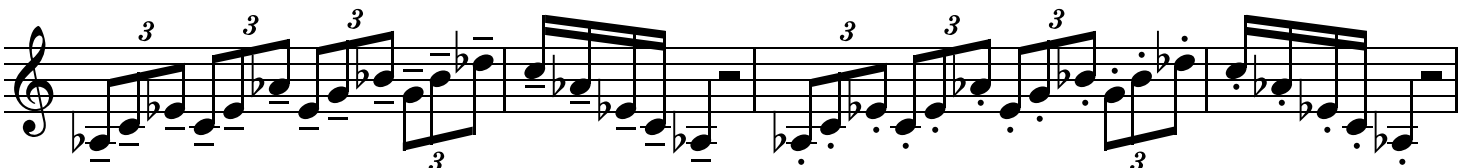

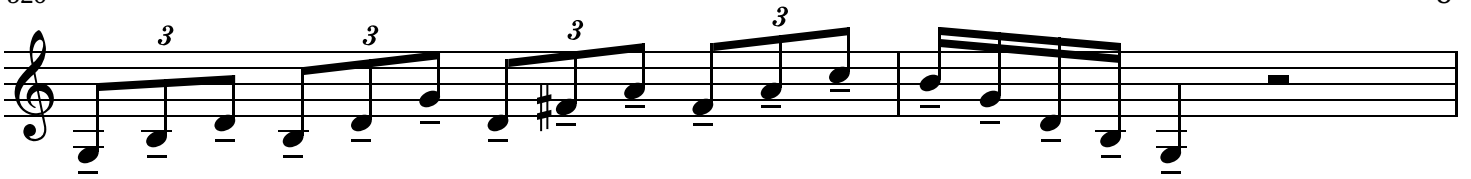

328

330

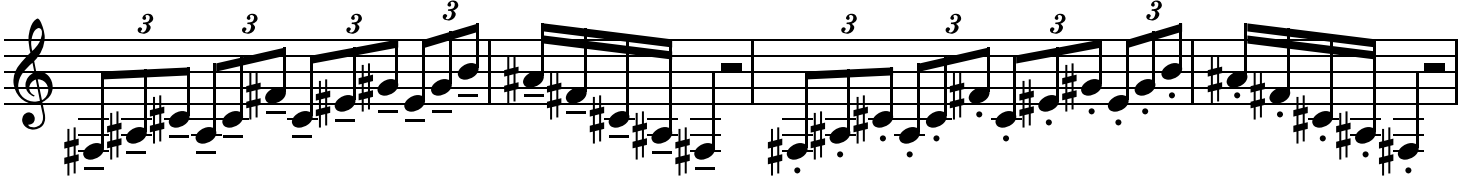

M

Don't be afraid to push the tempo here- Just make sure form is in line.

334

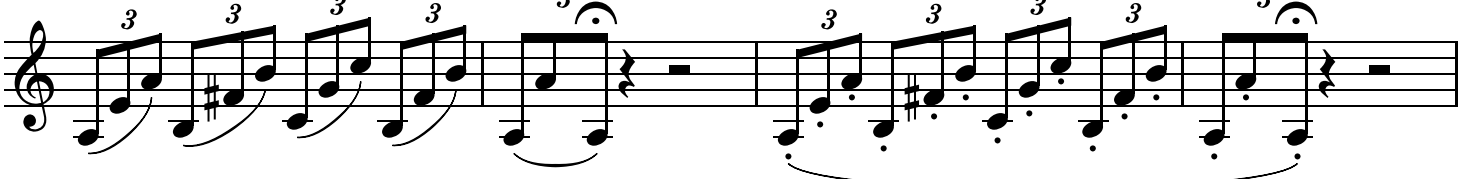

338

342

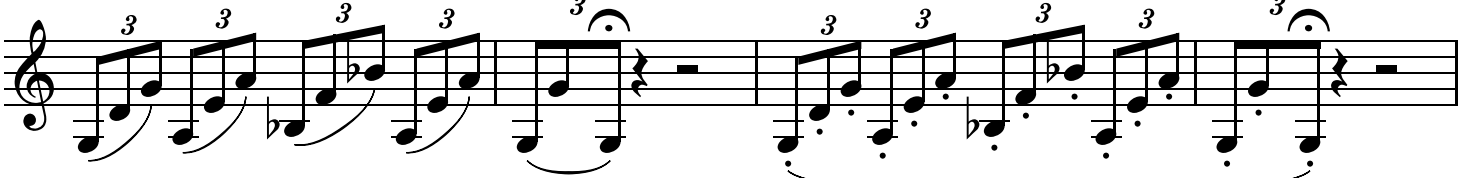

346

I know this looks like a flexibility, but it's actually a control exercise. Play it at a brisk tempo (cleanly in good form- for me that's around Q. = 80) and **MAKE SURE THE DYNAMICS** don't break your form.

350 *mf full* *pp*

353 *mf full* *pp*

356 *mf full* *pp*

359 *mf full* *pp*

362 *mf full* *pp*

365 *mf full* *pp*

368 *mf full* *pp*
