

# Audition Lexicon 1

Fundamental Sequence for Excerpts.

Part One: The Ride (Wagner)

Some Thoughts:

1. Play this with a metronome.
2. Play this with a metronome.
3. Don't accent the 2nd beat in the figure. Always the first beat. That's why it has an accent on it.
4. Four bar phrases will make this musically easier. Just play in four bar phrases the whole way.
5. The minor excerpt goes slightly quicker than the major excerpt.
6. Try and stay warm throughout. This is a section excerpt, and it's Wagner- think broad and warm.
7. If the rhythm is right, this shouldn't feel rushed or like a lot of work.

Alex Knutrud

A  
♩ = 80

Air starts with 'Hah' syllable. No Tongue

B

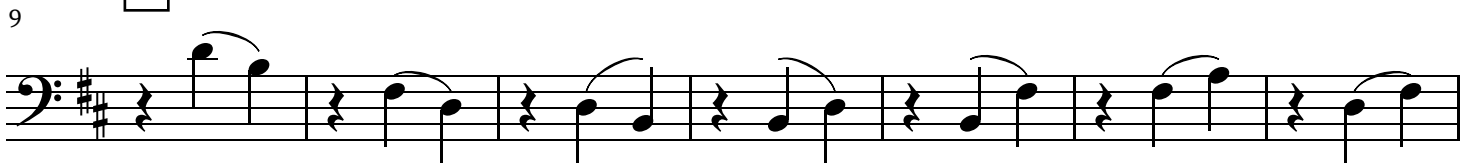

C

Consider adding a flutter. No Tongue. Also great to buzz.

*ff*

'Hoh' air starts. No embouchure move.

D

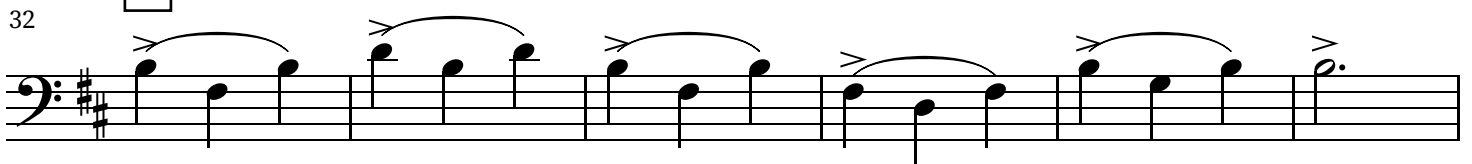

38

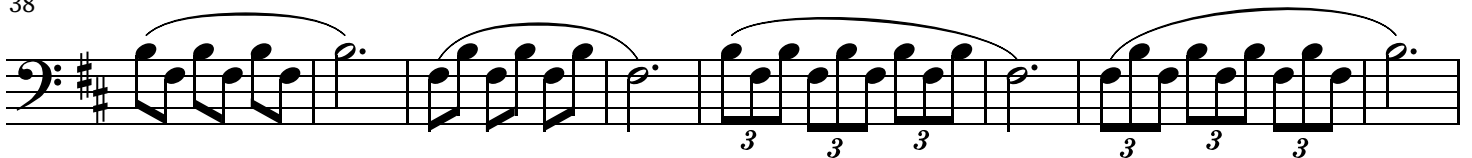

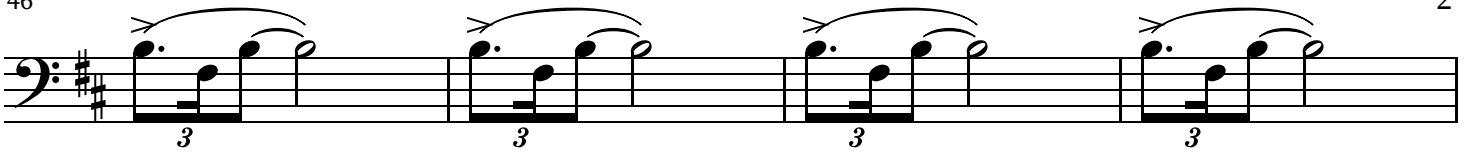

50

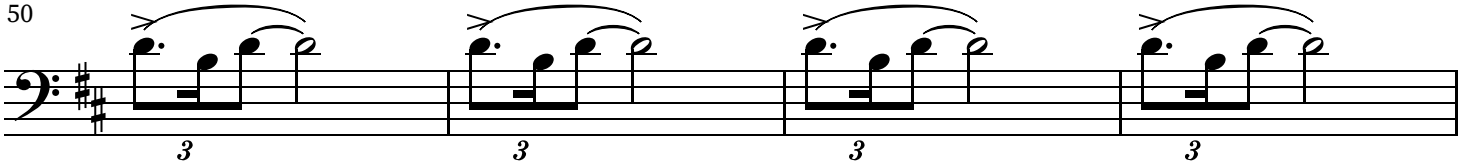

54

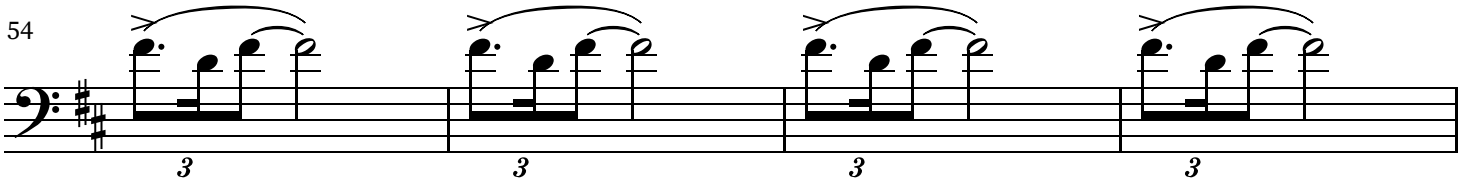

58

Using a warm wide and clean articulation, phrase through this.

E

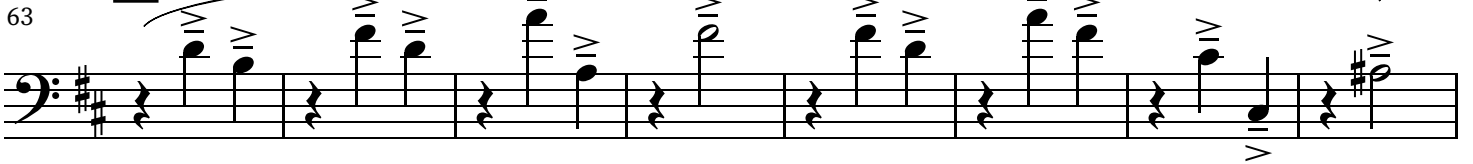

71

F

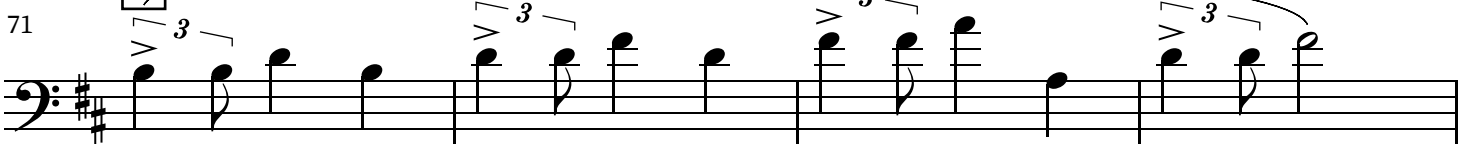

75

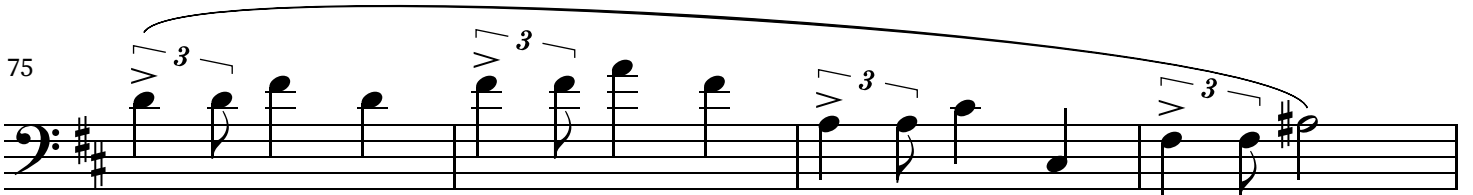

G

Phrase through the whole thing.

79

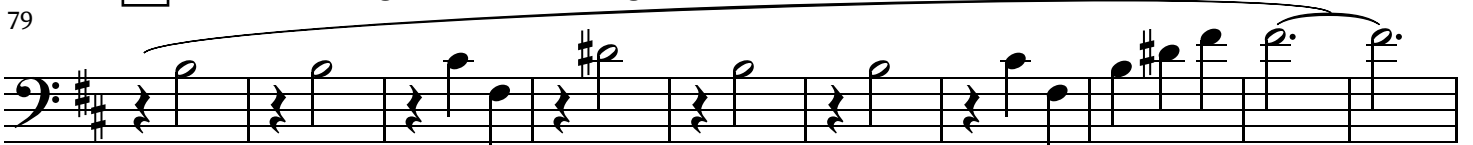

H

Do not accent the half note! Accent the downbeat.

3

89

94

I

98
