

The Complete Fireman's Net

A series of slur patterns that are progressively designed to help create stability on your corners and embouchure for an increased control and sound quality.

Alex Knutrud

8 A

9

15 B

23

29 C

37

43 D

57

65

71

79

85

93

99

107

113 I

121

127 J

133

137

141 K

149

155 L

163

169 M

177

183 N

191

197 O

205

211 P

219

225 Q

239 **R**

247

253 **S**

261

267 **T**

275

281 **U**

289

295 V 6

303

309 W

317

323 X

331

337 Y

345

351 Z

359

365 **AA**

371

375

379 **BB**

385

389

393 **CC**

399

403

DD

407

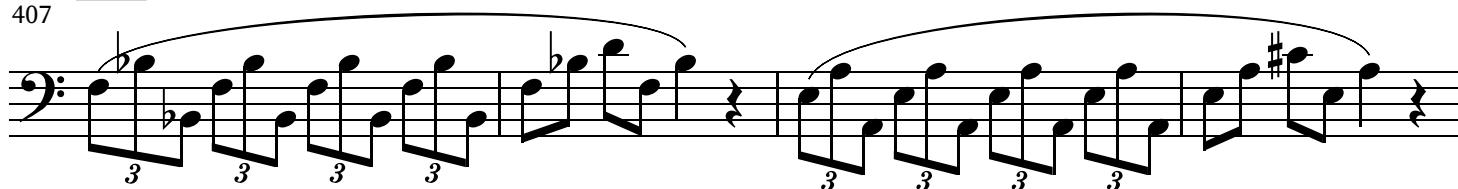

411

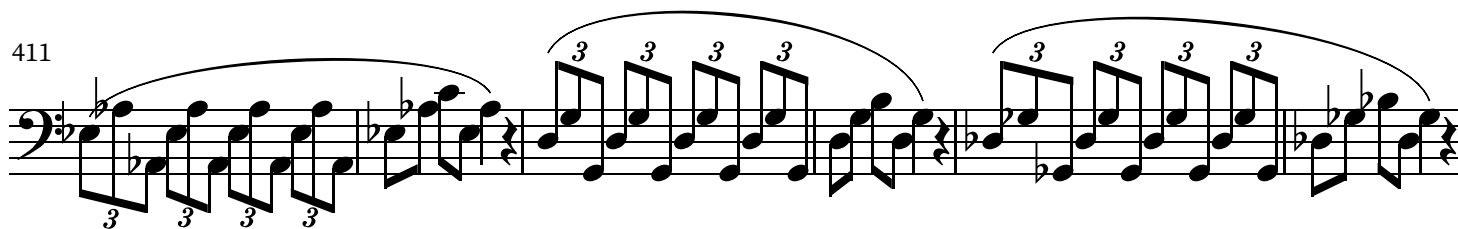

417

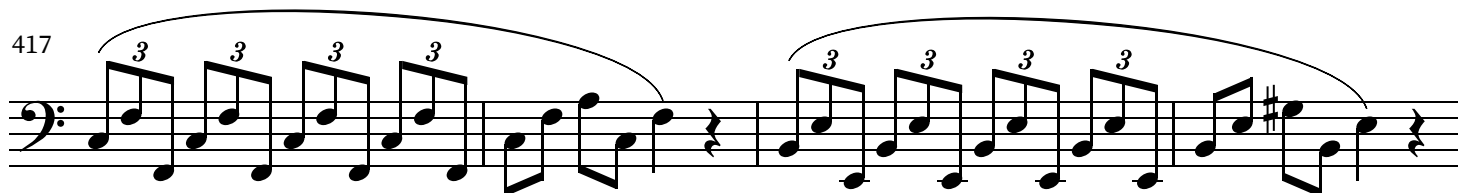

EE

421

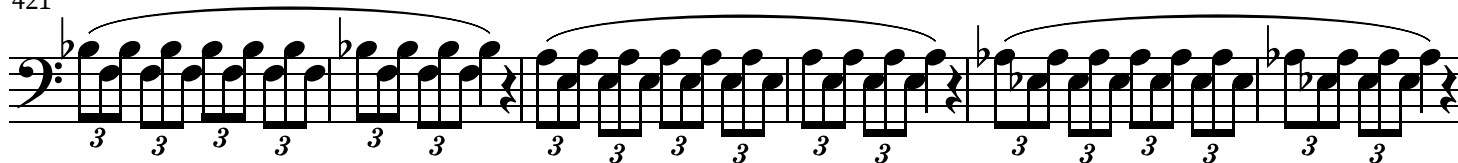

427

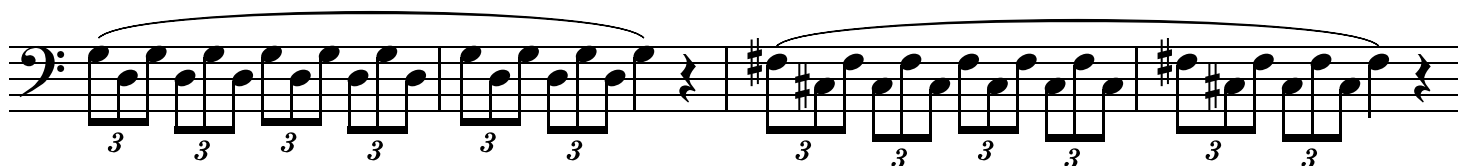

431

FF

435

441

445

GG

449

453

457
