

# Total Tonality

A routine designed to help with arpeggios, tonality, intonation, and learning to phrase the music of J. S Bach

Alex Knutrud

A

Broken Arpeggios Pattern= Play tongued, no tongue, and/or as marked.

3

3

3

3

3

3

13

3 3 3 3 3 3 3 2

15 B Plyometric Tonicizations: Major and XMajor

19

23

27

31

35

39

43

3

47

51

55

59

63

67

71

75

79 C Napoleonic Tonicizations

103 D Sarabande Slurs in 5 keys

113

118

123

**E** 8 Point Grind

013 Octatonic Scale (just so you know)

128

131

135

023 Octatonic Scale (just so you know)

140

143

147

6

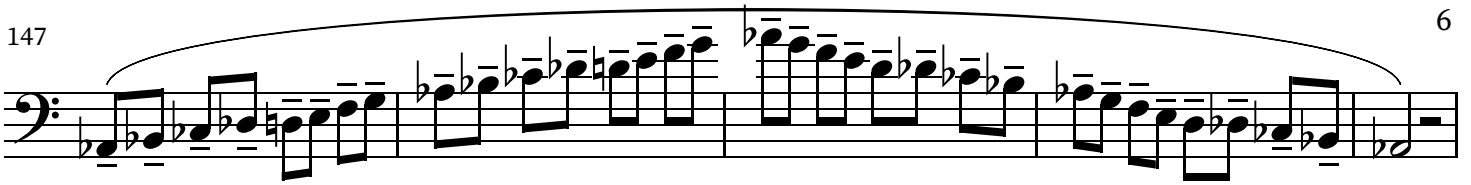

*134 Octatonic Scale (just so you know)*

152

155

[If you are wondering, there are only 3 different octatonic scales possible. They are named (013), (023) and (134). This is because each pitch (all 12 on the keyboard) are given a number. C is 0, and each scale is named based on where the half step/whole steps occur around C (again, called '0'.) so, a (013) scale contains C, Db, and Eb (notes 0,1, and 3), whereas the (134) scale does NOT contain C, so notes Db, Eb, and F (1, 3, and 4) make up the label.]

...I know, it's pretty nerdy. You're welcome.