

# Unit 7: Connectivity Self Test

Play this entire section through knowing that it exists as a self test for your connectivity across the horn.

Each rhythm is simple, but your goal is to drive connection from note to note. If you need to stop for a breath, repeat the note before you stopped.

Alex Knutrud

**A** No tongue throughout. Keep the buzz going. Take these at varying tempos, but don't start faster than you can keep even. The rhythms are important

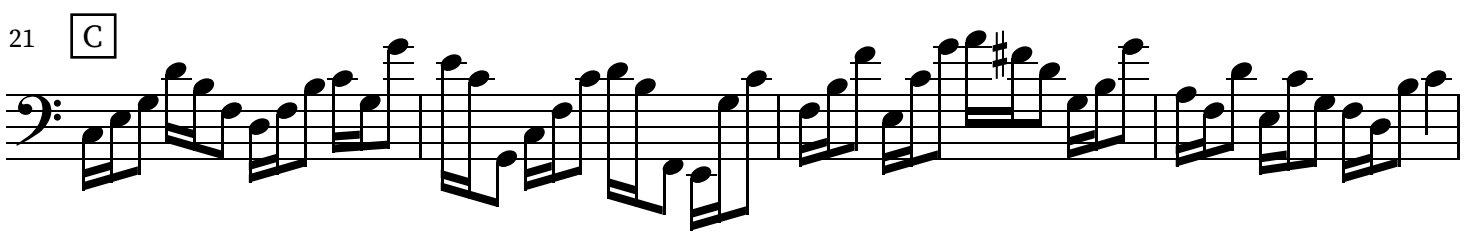
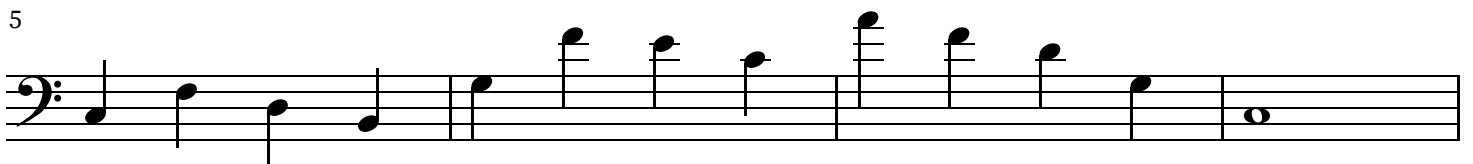

25 **D** Play these as sustained as possible. Your goal is to eliminate the movement and trust your sustain and connection to bridge the gap.

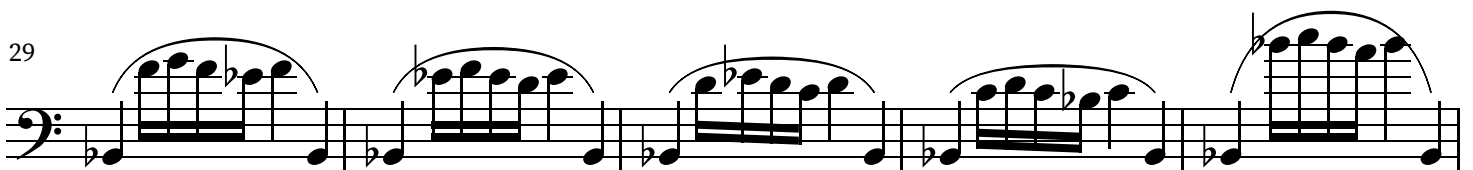
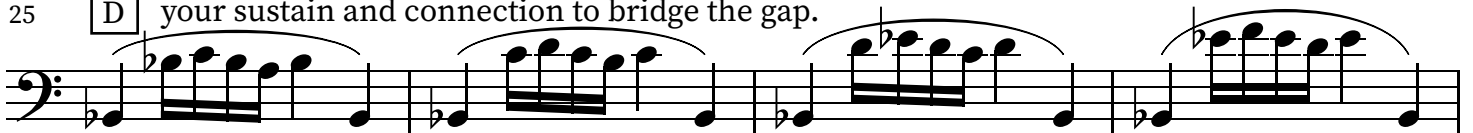

34

2

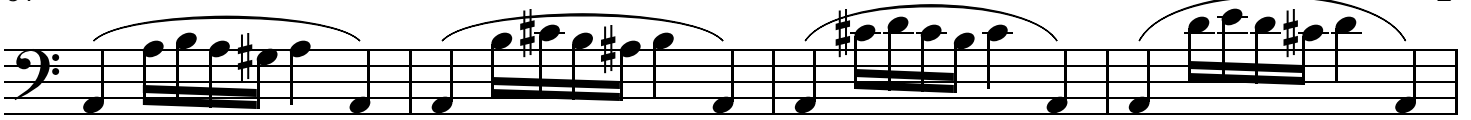

38

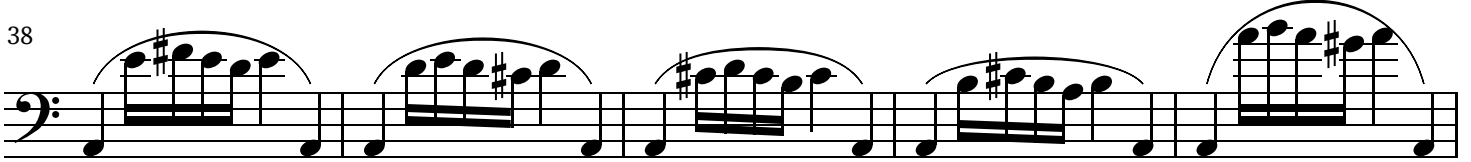

43

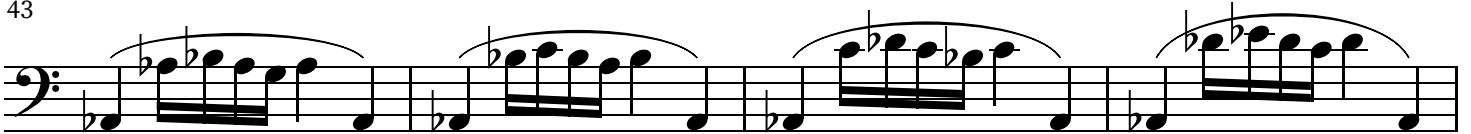

47

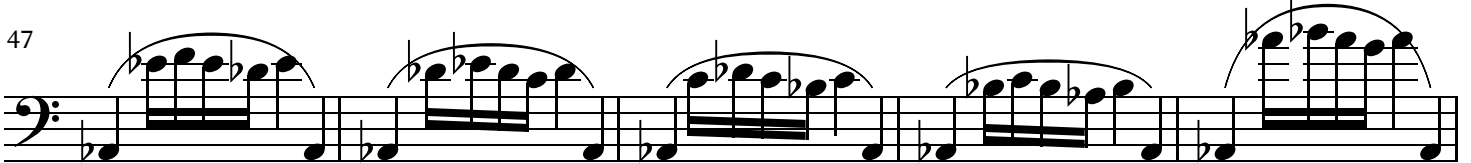

52

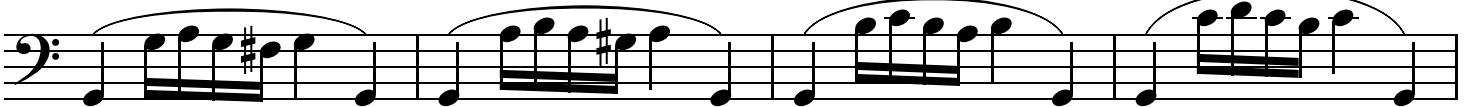

56

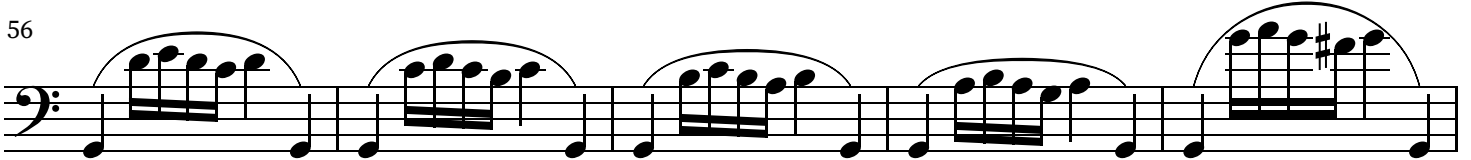

61 E Irish Tune that makes me cry: I can't think of a better title for this devilish exercise I wrote...  
 Play as sustained as you can. I use NO TONGUE and I recommend the same.

63

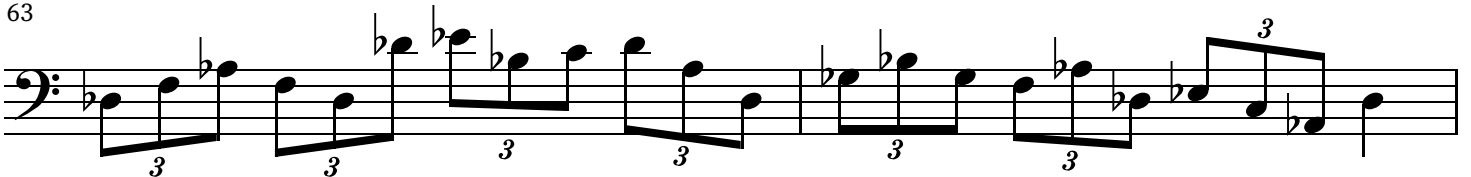

65

65

69

69

73

73

77

77

81

81

85

85

89

89

93

93

97

97

101
