

Plyometric Tonicizations II- Major and Minor

Practice these slowly, building speed over time.

Alex Knutrud

A

5

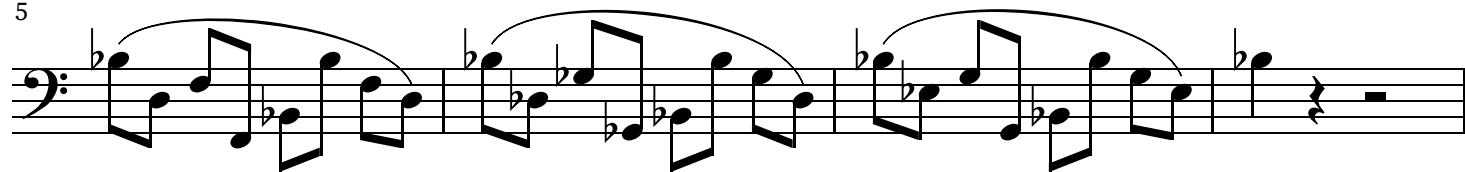

9

13

17

21

25

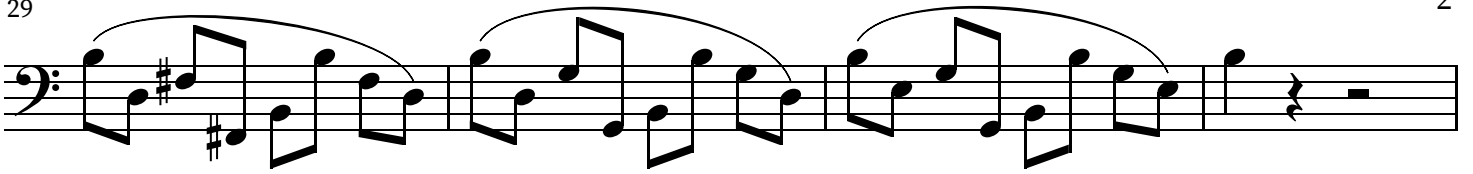

33

37

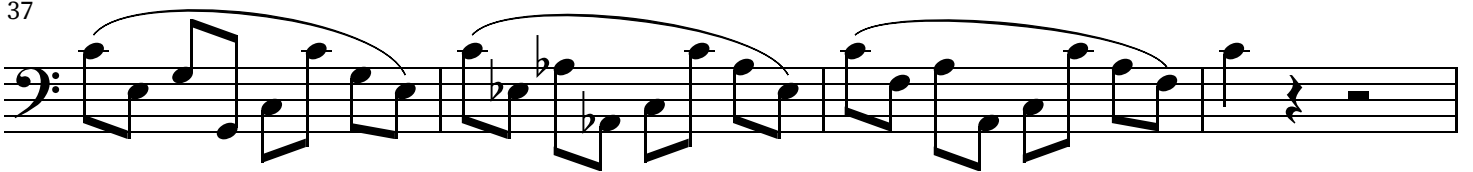

41

45

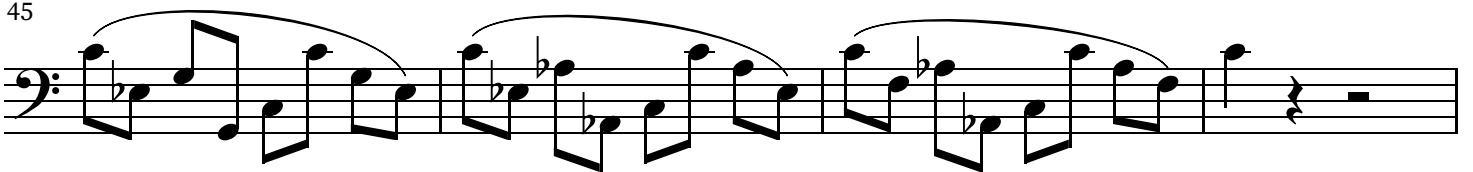

49

53

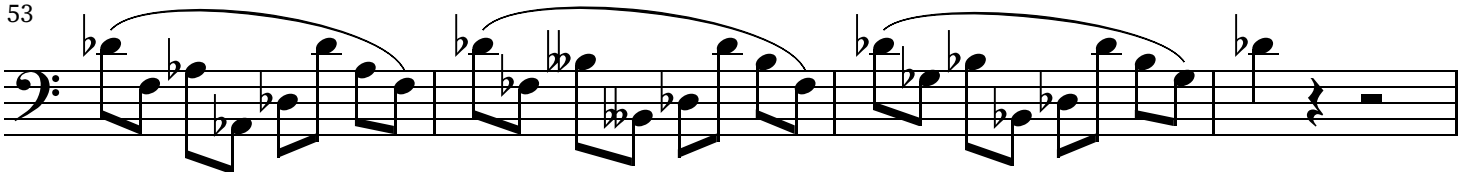

57

61

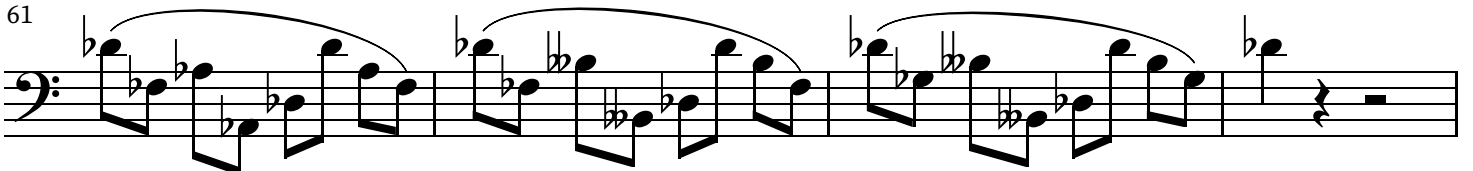

101

Bass clef, treble clef, key signature of one sharp (F#). The staff contains a sequence of eighth notes with slurs over groups of four notes. The notes are: F#4, G4, A4, B4; C5, B4, A4, G4; F#4, E4, D4, C4; B3, A3, G3, F#3. The piece ends with a double bar line and a fermata.

105

Bass clef, treble clef, key signature of one sharp (F#). The staff contains a sequence of eighth notes with slurs over groups of four notes. The notes are: F#4, G4, A4, B4; C5, B4, A4, G4; F#4, E4, D4, C4; B3, A3, G3, F#3. The piece ends with a double bar line and a fermata.

109

Bass clef, treble clef, key signature of one sharp (F#). The staff contains a sequence of eighth notes with slurs over groups of four notes. The notes are: F#4, G4, A4, B4; C5, B4, A4, G4; F#4, E4, D4, C4; B3, A3, G3, F#3. The piece ends with a double bar line and a fermata.

113

Bass clef, treble clef, key signature of two flats (Bb, Eb). The staff contains a sequence of eighth notes with slurs over groups of four notes. The notes are: Bb4, C5, Bb4, Ab4; Gb4, Fb4, Eb4, D4; C4, Bb3, Ab3, Gb3; Fb3, Eb3, D3, C3. The piece ends with a double bar line and a fermata.

117

Bass clef, treble clef, key signature of two flats (Bb, Eb). The staff contains a sequence of eighth notes with slurs over groups of four notes. The notes are: Bb4, C5, Bb4, Ab4; Gb4, Fb4, Eb4, D4; C4, Bb3, Ab3, Gb3; Fb3, Eb3, D3, C3. The piece ends with a double bar line and a fermata.

121

Bass clef, treble clef, key signature of two flats (Bb, Eb). The staff contains a sequence of eighth notes with slurs over groups of four notes. The notes are: Bb4, C5, Bb4, Ab4; Gb4, Fb4, Eb4, D4; C4, Bb3, Ab3, Gb3; Fb3, Eb3, D3, C3. The piece ends with a double bar line and a fermata.

125

Bass clef, treble clef, key signature of two flats (Bb, Eb). The staff contains a sequence of eighth notes with slurs over groups of four notes. The notes are: Bb4, C5, Bb4, Ab4; Gb4, Fb4, Eb4, D4; C4, Bb3, Ab3, Gb3; Fb3, Eb3, D3, C3. The piece ends with a double bar line and a fermata.

129

Bass clef, treble clef, key signature of three sharps (F#, C#, G#). The staff contains a sequence of eighth notes with slurs over groups of four notes. The notes are: F#4, G#4, A#4, B4; C5, B4, A4, G4; F#4, E4, D4, C4; B3, A3, G3, F#3. The piece ends with a double bar line and a fermata.

133

Bass clef, treble clef, key signature of three sharps (F#, C#, G#). The staff contains a sequence of eighth notes with slurs over groups of four notes. The notes are: F#4, G#4, A#4, B4; C5, B4, A4, G4; F#4, E4, D4, C4; B3, A3, G3, F#3. The piece ends with a double bar line and a fermata.

137

5

141

145

149

153

157

161

165

169

173

177

181

185

189

193

197

201

205

209

212

215

C

218

221

224

D

227

230

233
