

Unit 4 Test

Slurs that are not fun.

4/4

A

3 3 3 3

7

5 6

3 3 3 3

13

7 T1

3 3 3 3

19

B

1 3 3 5 3 1 3 5 3 1

22

3 3 3 3 3 3

25

3 3 3 3 3 3

28

C

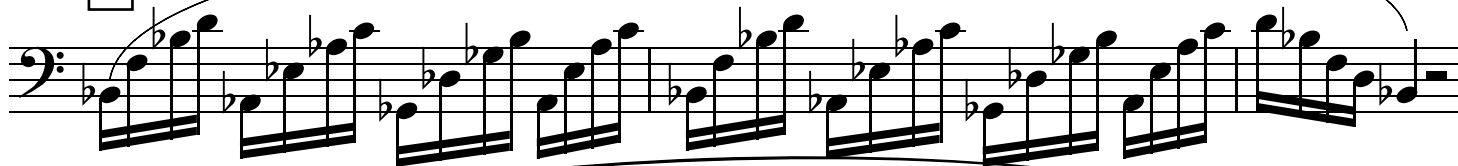

31

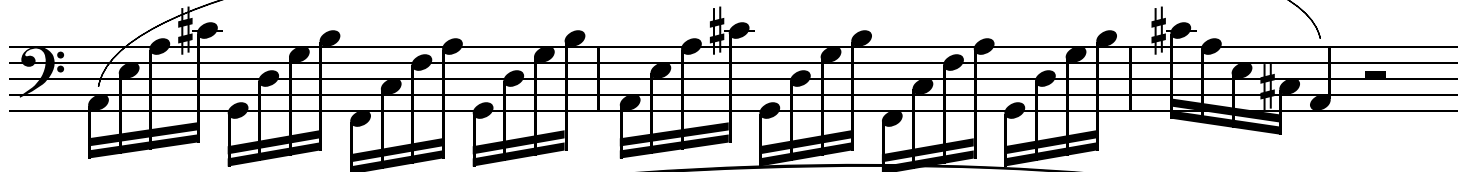

34

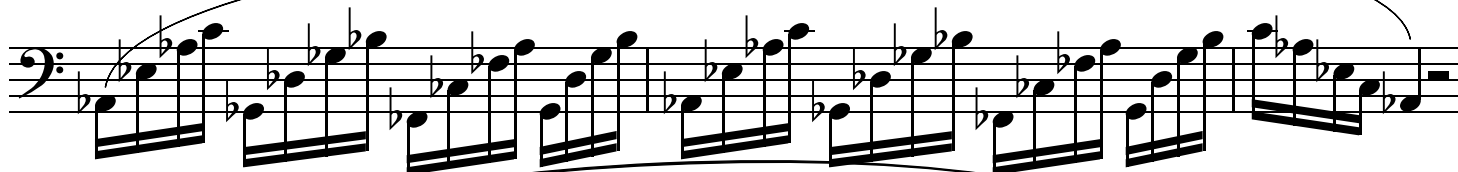

37

D

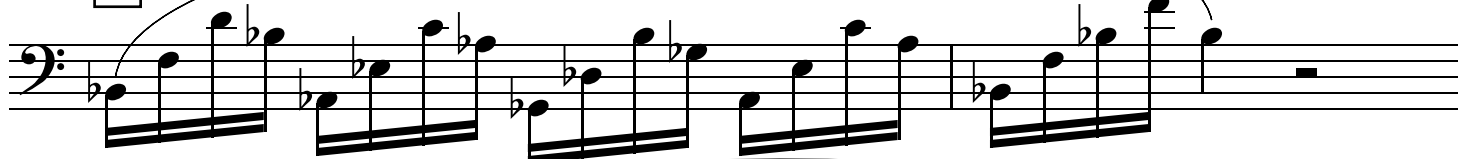

39

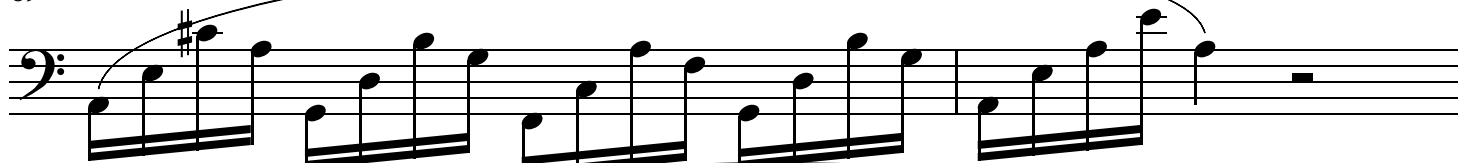

41

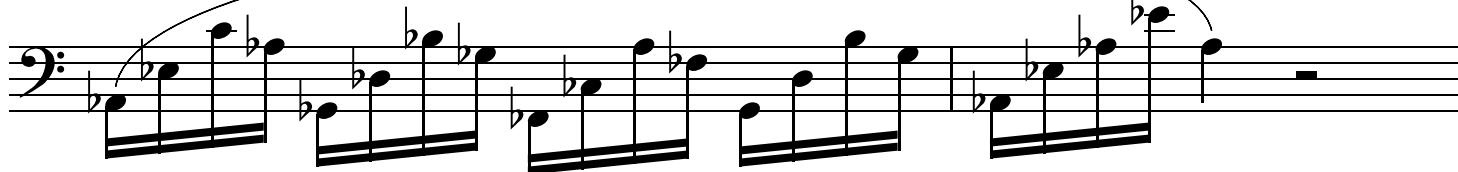

E

I know these are notated fast, don't play them too fast. Keep even pace.

43

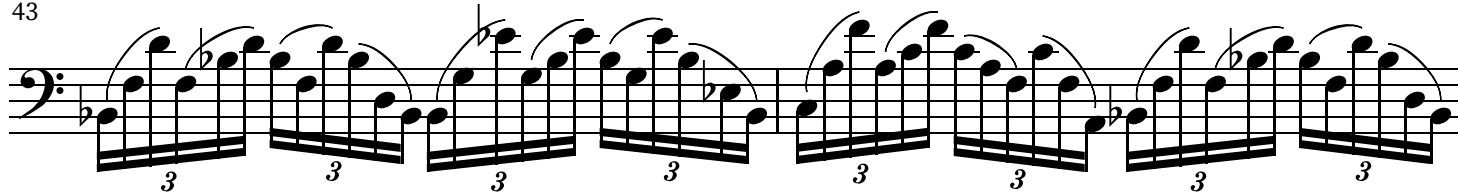

45

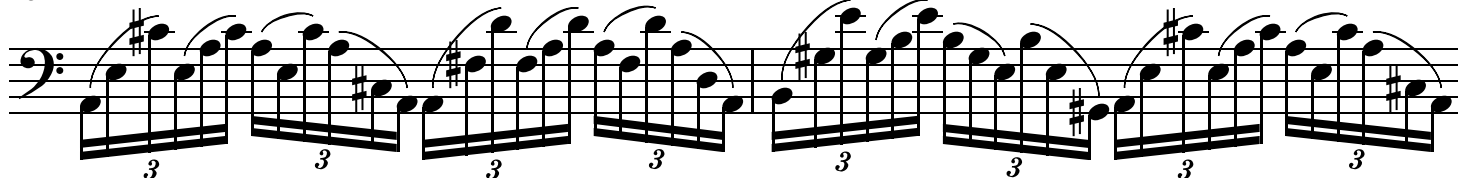

47

3

49

51

53

55

58

61
