

# The Black Page\*

A collection of the most difficult and benchmark tests for professional trombone technique.

Consider this a personal challenge and overclocking test for yourself.

\*In the String Bass world, a specific excerpt by Strauss Alex Knutrud is referred to as 'the black page' because it is nigh unplayable and much of its instruction is based around 'faking it'...

Accordion Slurs: Multi Octave- ALL SLURRED

20

25

The Oft Wicked Slur- Start Slow, build to one breath per line, and keep sustain. No tongue.

28

28 C

30

32

34

36

38

Luigi Patterns- Try slurred and tongued.

42 D

48

54

57 E Telemere Patterns- These are designed to be difficult as heck to coordinate tongue and slide.

57

59

61

62 F Norman's Dream

62

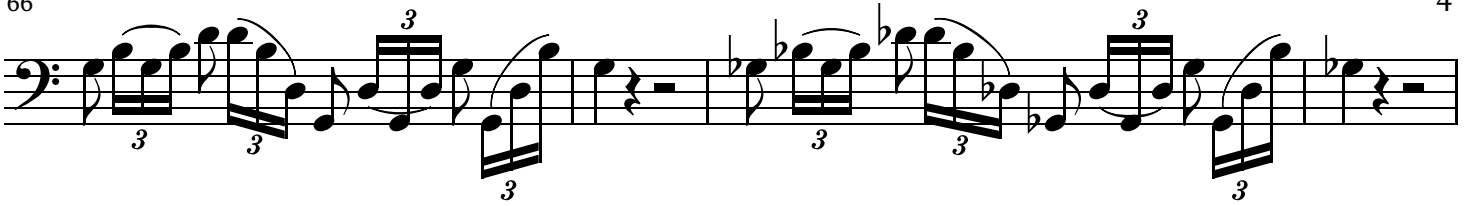

70

**G** Norman's Nightmare- Play this 4 times through.

74

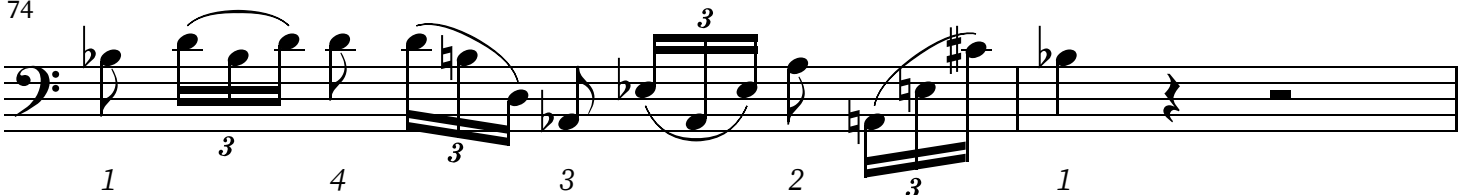

**H** Hartman Ascent Slurs- Play cleanly, but don't wait for the first note to center and then slur, instead, make sure the intensity is even and consistently in time from the beginning- that's the hard part.

76

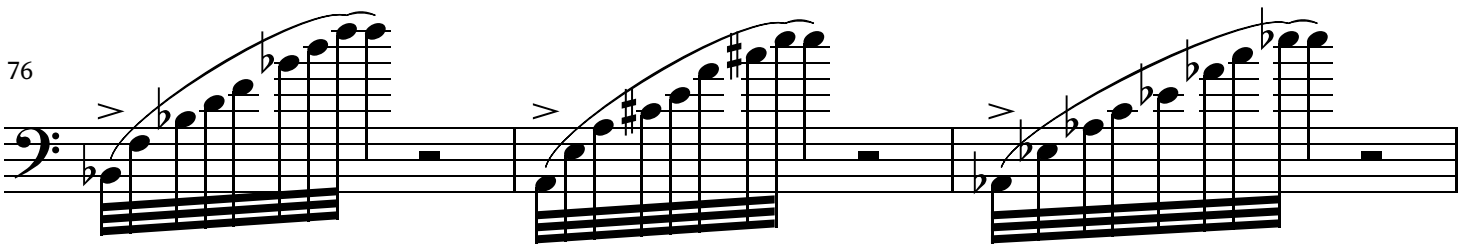

79

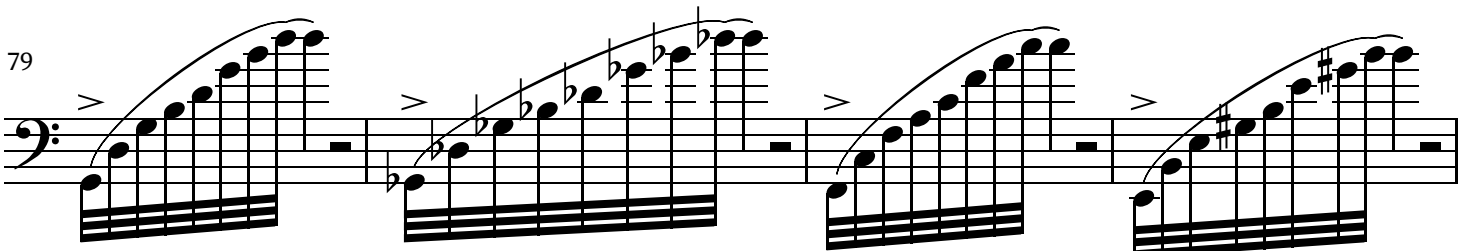

**I** Master Slurs- Start with rips between ranges you cannot control, and then slowly clean them up. At the end of the day, if you can play these sustained at a full forte and a soft piano, you've got the control of that range.

83

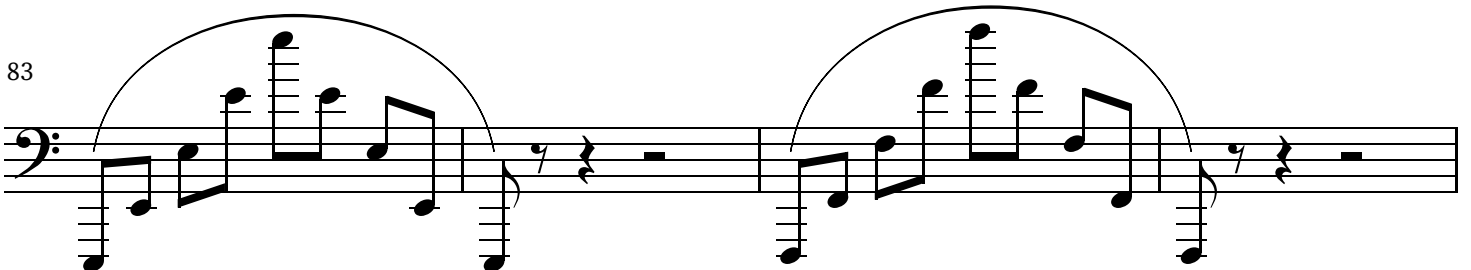

87

91

95

98
