

Unit 5 Test

Here is your low range testing to see how well you've come along in Unit 5.

Alex Knutrud

A These are short melodic patterns. Make music, and stay connected throughout.

9

17

B

23

28

33

C

38

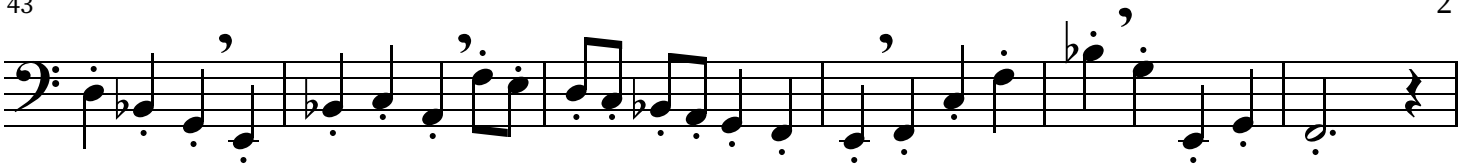

D Practice these with a variety of slurs, tongues, and speeds. Strive for connection.

49

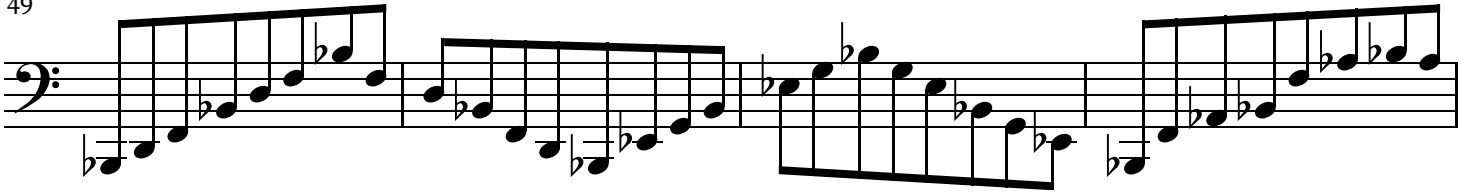

53

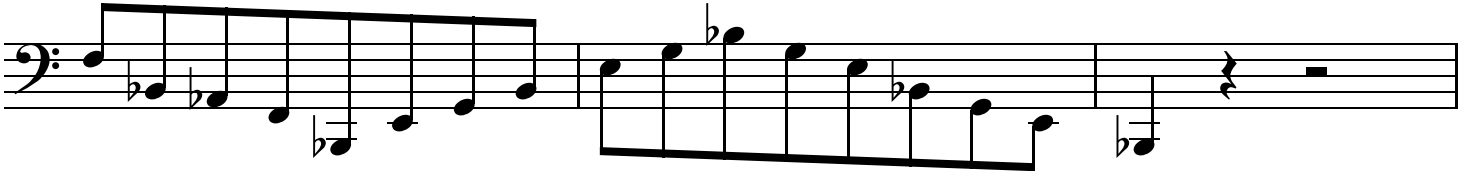

56

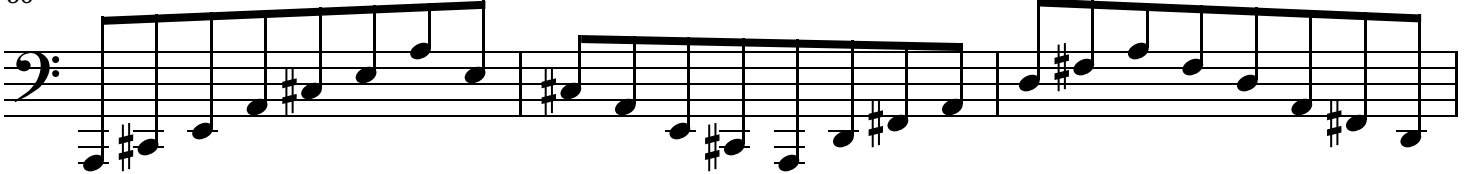

59

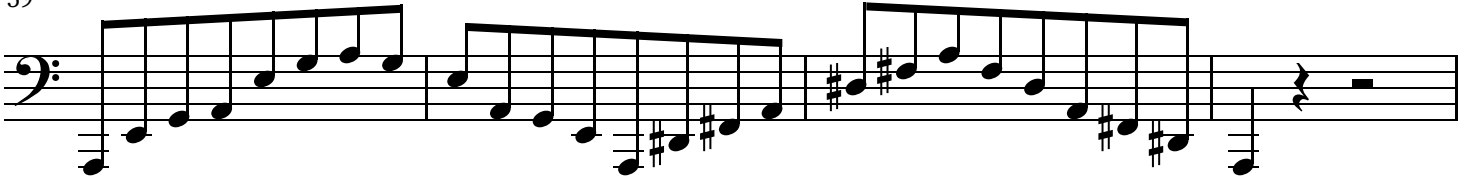

63

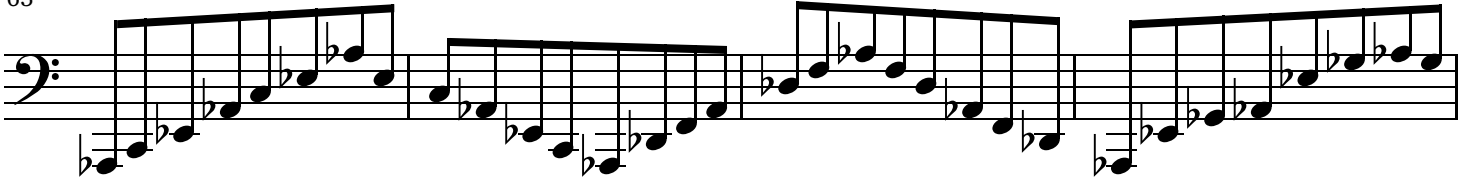

67

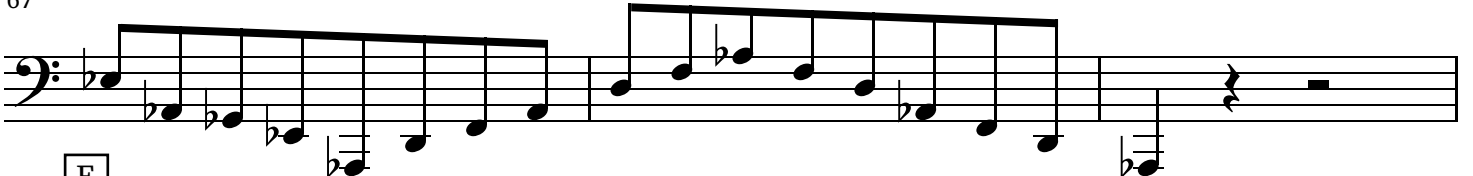

E Keep these in form with your embouchure- don't get woofy. If you cannot control the dynamic crescendos, don't do them yet.

70

86

94

F

102 Deep Slurs: Keep your form and air in check- this is a GREAT test of how far youve come!

105

111

117
