

# Twenty Five Day Fix-2

Day 6-10: Stillness Setup

Trombone Guide 2023 Summer Recovery

Alex Knutrud

**A** Nice and slow: Keep your corners firm, don't let air pockets form.

10 **B** keep your setup as smooth as above.

16

24 **C** Smooth transitions, Keep your setup even, don't push the air, and make sure to not smile or puff cheeks.

continue upward chromatically until here, or wherever is your max range of comfort. DONT PUSH TOO FAR HERE

27

30 **D** As above, but in reverse; descend to:

33

36 E

38

40

42

44

46

48

50

52

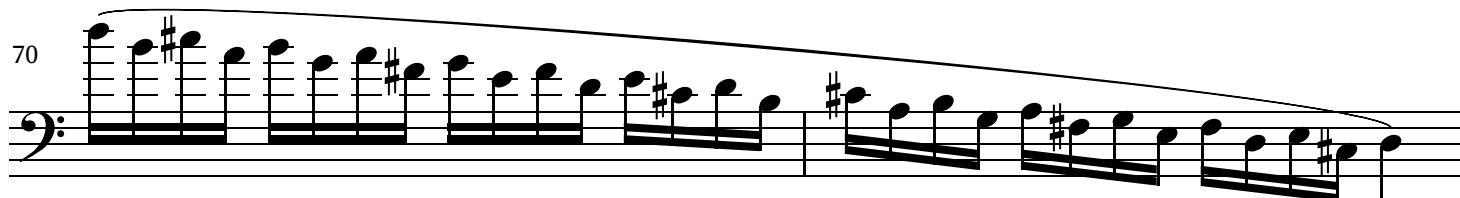
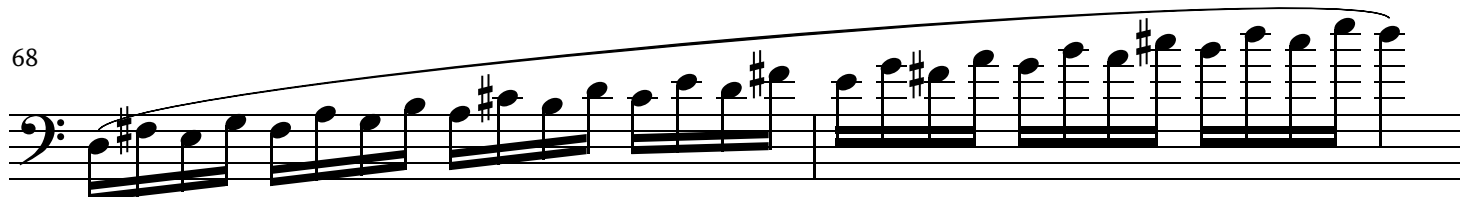
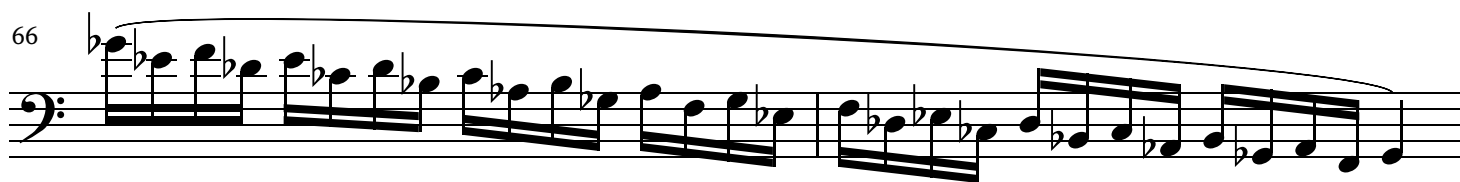
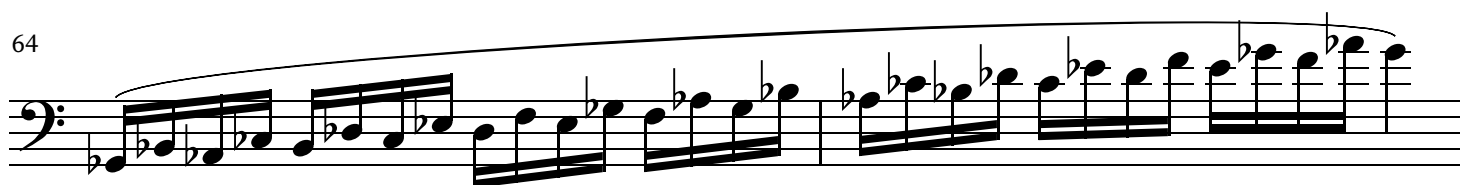
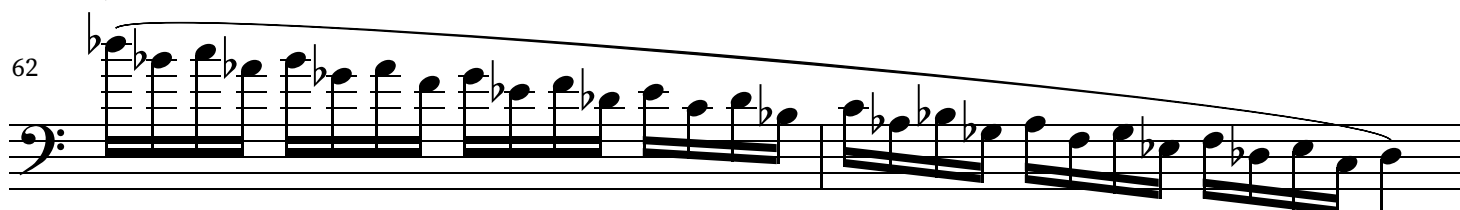
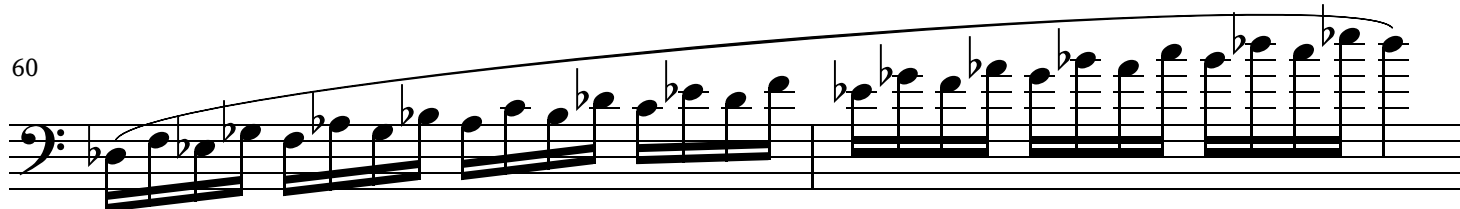
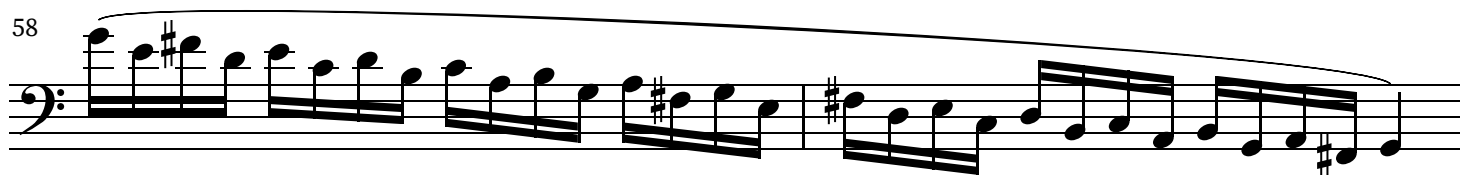

72

75

78

F

81

84

87

90

93

96

No tongue, all fortissimo with no push- this should just be flow centered.

99 G

99

108

108

117

117

126

126

135

135

144

144

149

149