

Unit 7: Connectivity Treble

Day 61-70

A complete routine designed to build your comfort from high to low and low to high. Remember, connectivity is a different skill than flexibility, although both share the value of sustain. As you do this routine, the biggest key should be to remove the tongue as much as possible.

A Connectivity Arpeggios in slow motion like this should be done at Q=100. Keep your sustain going and think of a sweeping motion.

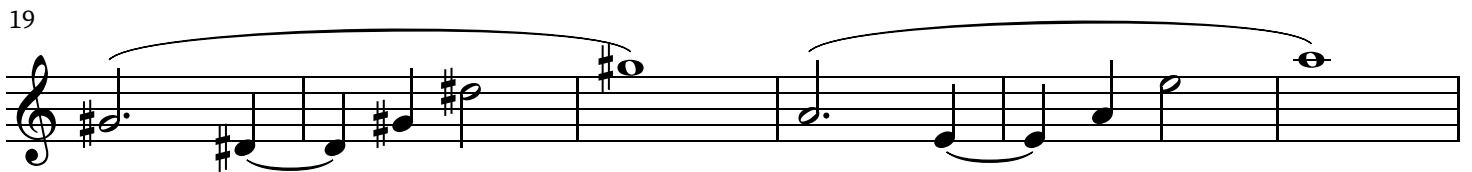
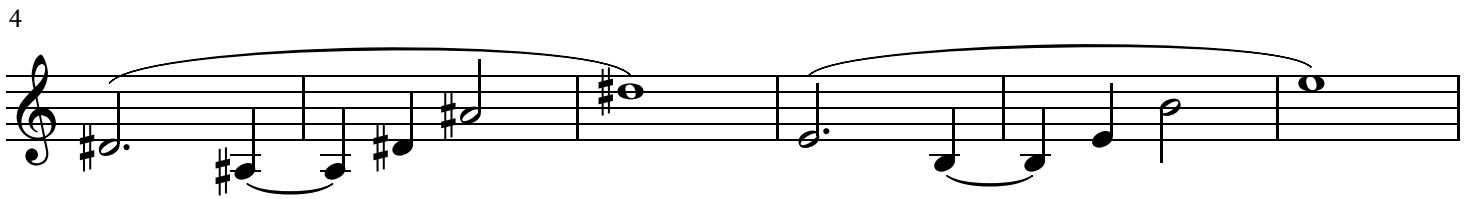
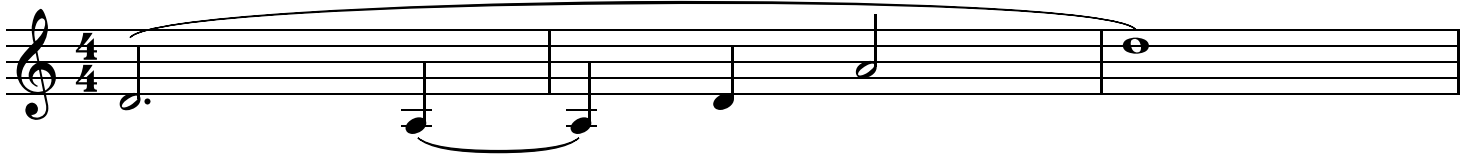

B Q5 Patterns like this should be done openly. Think of your jaw and oral cavity adjusting for resonance as slowly as possible, and the same way each time. Q= 72

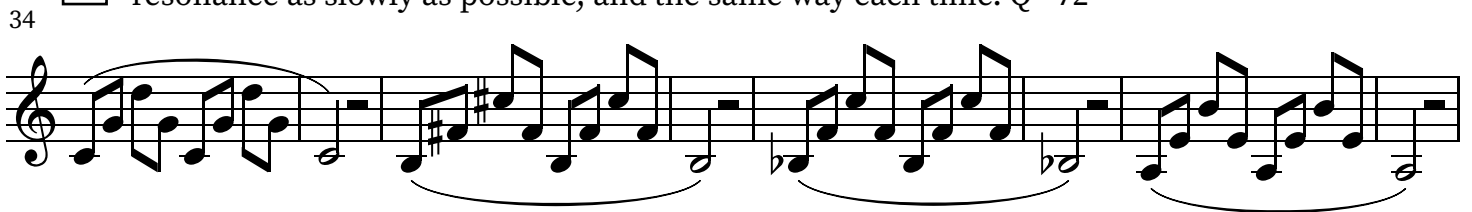

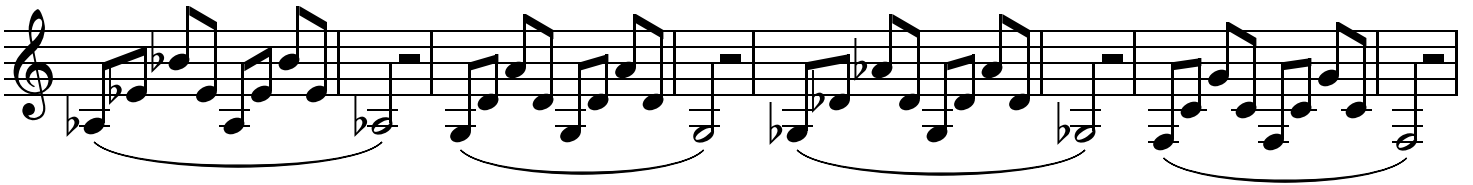

50 **C** Sweep Pattern 1- 3 octave span- This is your first full sweep pattern. The pacing of tempo is more important than the metronome mark. Keep it smooth. I like Q=80

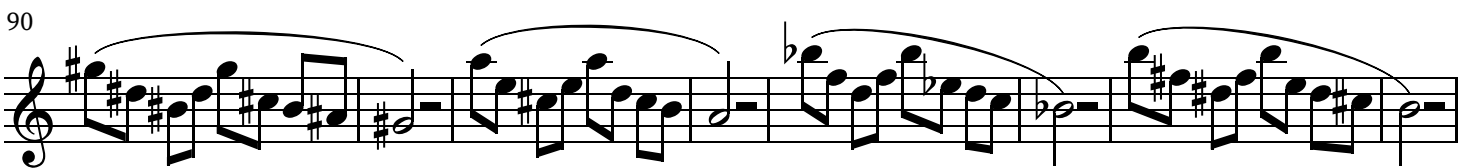
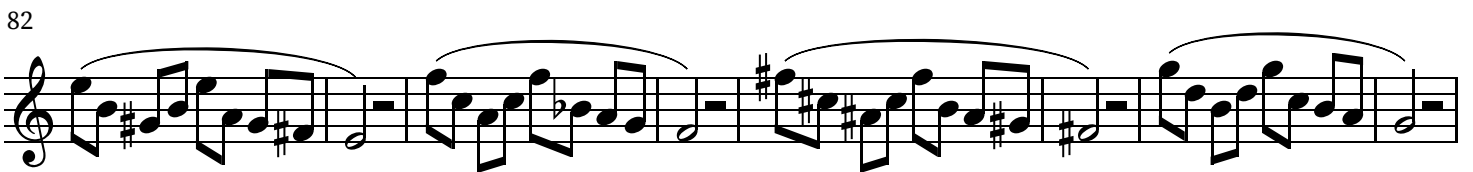
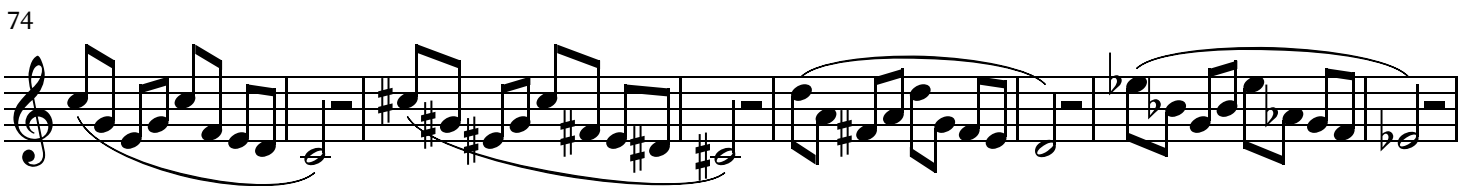
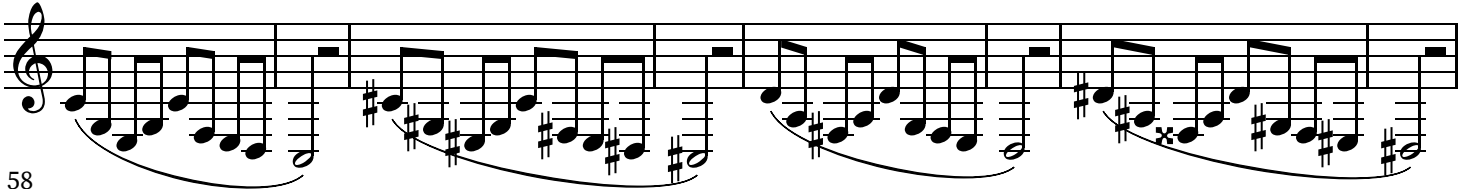

D Sweep patterns 2- Chromatics- As above, I like these at Q=84

104

110

116

122

128

134

140

E Arpeggio Sweep 1- Play these fluid and sustained. I play them at two different tempi, those being Q= 60 and Q=96

144

148

4

152

156

160

The Razor Stretch- This full pattern is worth doing slowly. Q= 72. Take a break of 20 seconds at the end of each line, and make sure you don't skip it. It's part of the process.

165

F

171

177

183

189

195

201

206

209

213

These scales should be no problem for any of you after unit 6, but make sure to keep your focus on connectivity, especially as we introduce the tongue.

219

G

221

223

224

6

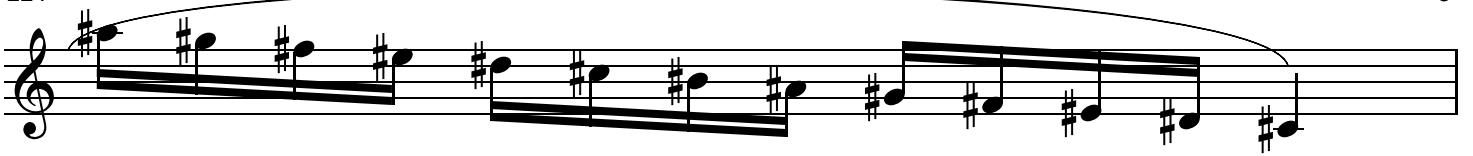

225

226

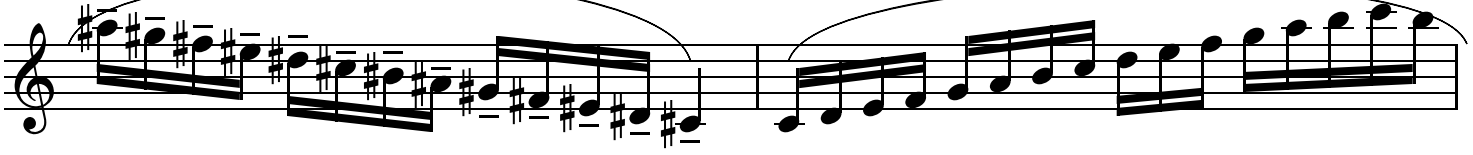

228

231

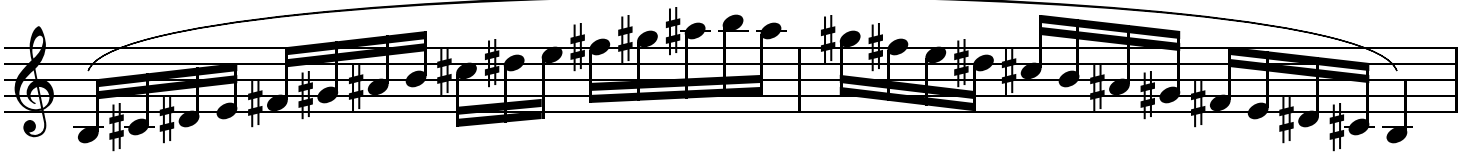

233

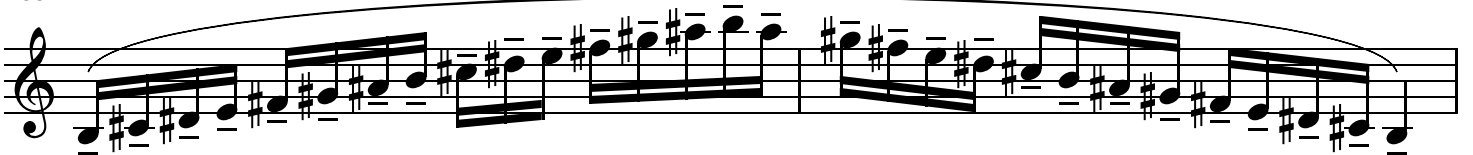

235

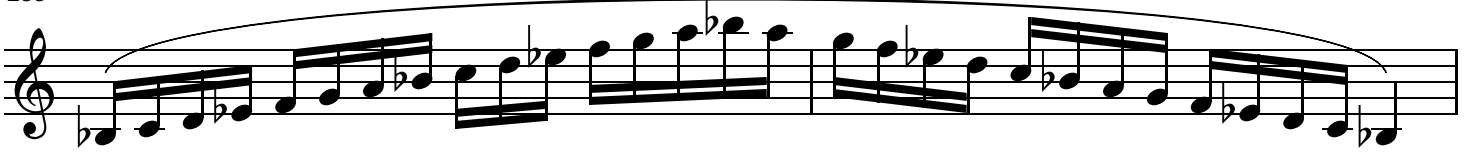

237

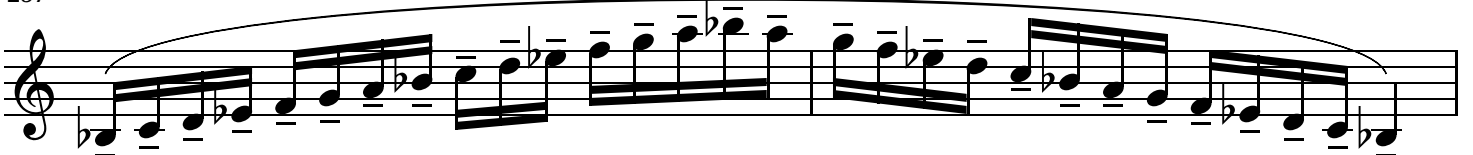

239

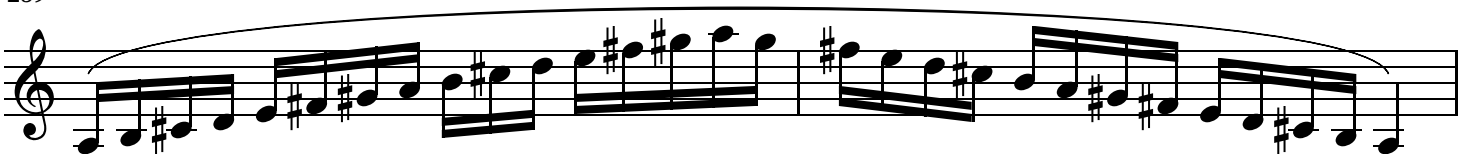

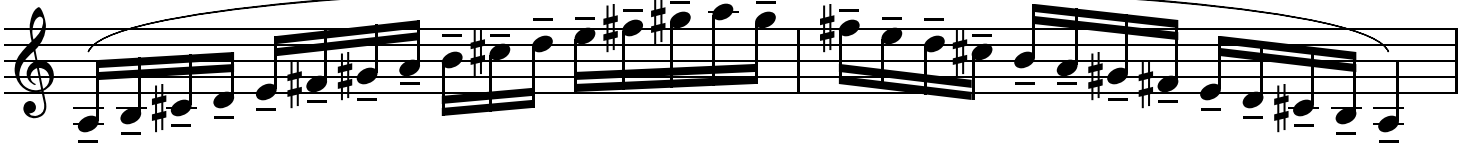

243

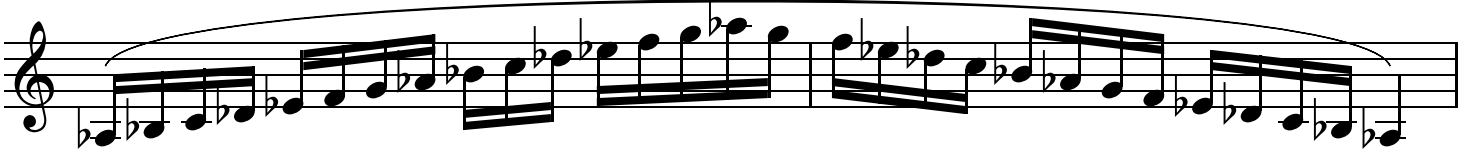

245

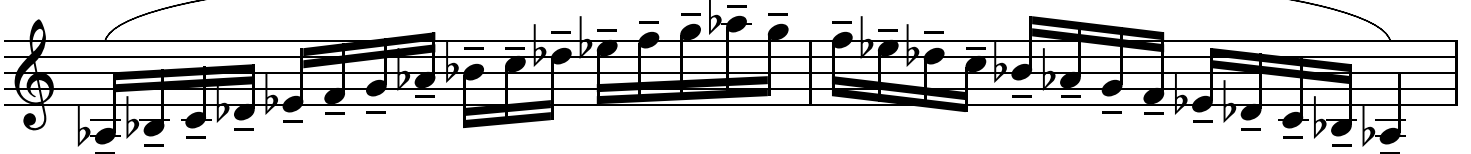

247

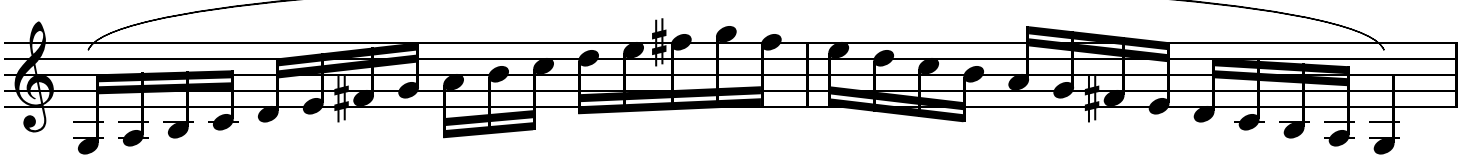

249

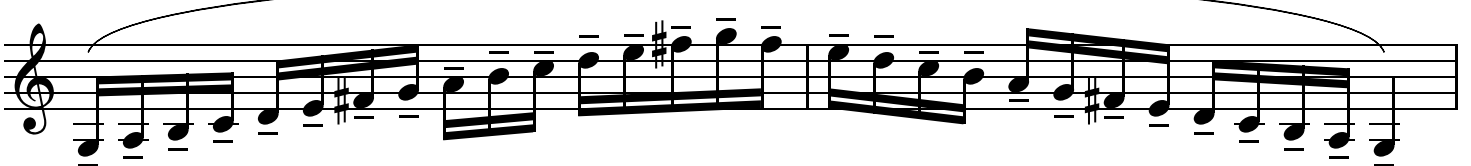

251

252

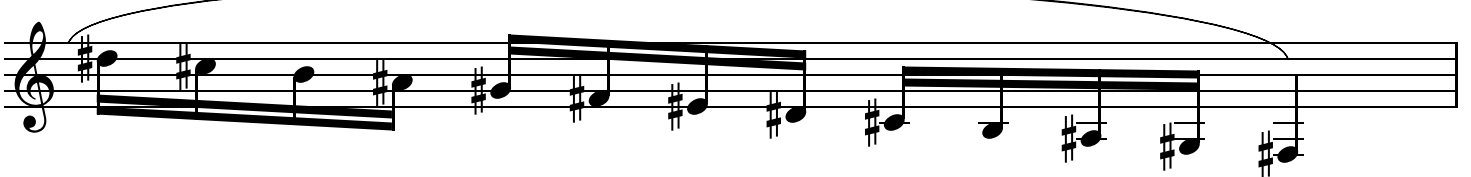

253

H

Violin Slurs, as I call them, are a bit more disconnected and require sustain and control to the maximum degree. Q=80 or so for these.

254

255

262

269

276

283

290

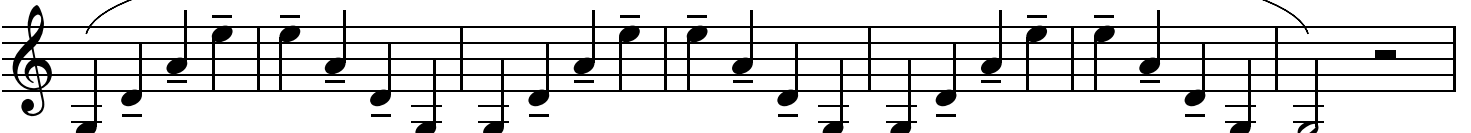

297

Continue lower,
if you want to!

J Extended Exercises: Push a little bit into these every day- They're a challenge, but you can do them easily once you start to master your connectivity range.

336

3

3

3

3

3

K

340

344

348

352

L

356

360

